THE SINGING FISH
THE GREAT BOOK OF FISH
THE RED SEA
FISH FOOD
Fishing
OCEAN WORLD
OCEAN WORLD
The Angler's Guide
Aquarium and Pond Fish
WISH FOR A FISH
WISH FOR A FISH
and SEA CREATURES

1 A NEW HOBBY

Oliver likes fish.

He draws fish, he reads about fish, he watches his fish in the fish tank and he collects fish pictures.

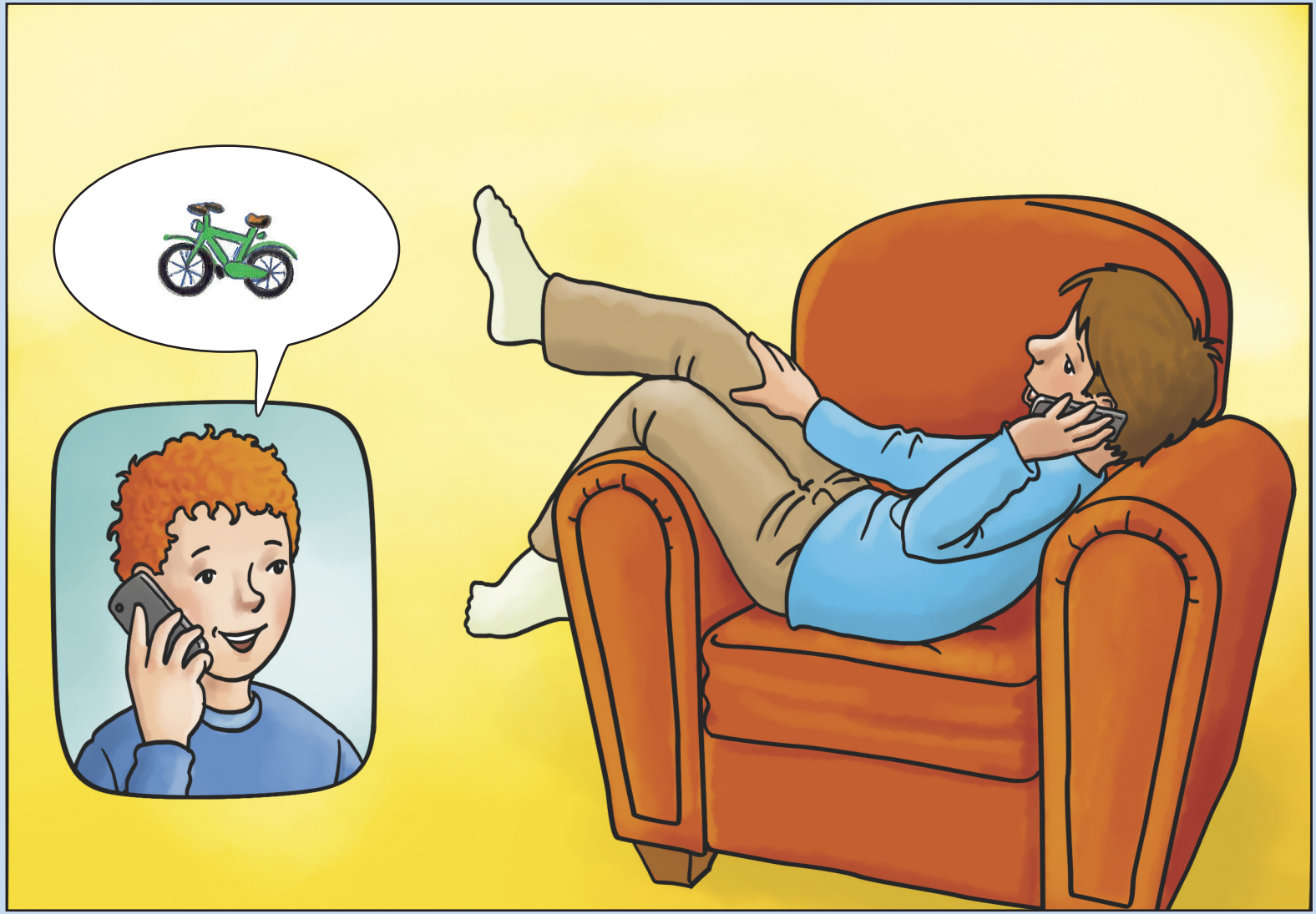

2 A NEW HOBBY

One afternoon his friend Harry calls.
Oliver answers the phone,
“Hello. This is Oliver speaking.”
Harry says, “Hi Oliver. This is Harry. How are you?
Let’s ride our mountain bikes.”
But Oliver doesn’t want to ride his mountain bike.
So he says, “Oh, sorry, I can’t.
My leg hurts.”

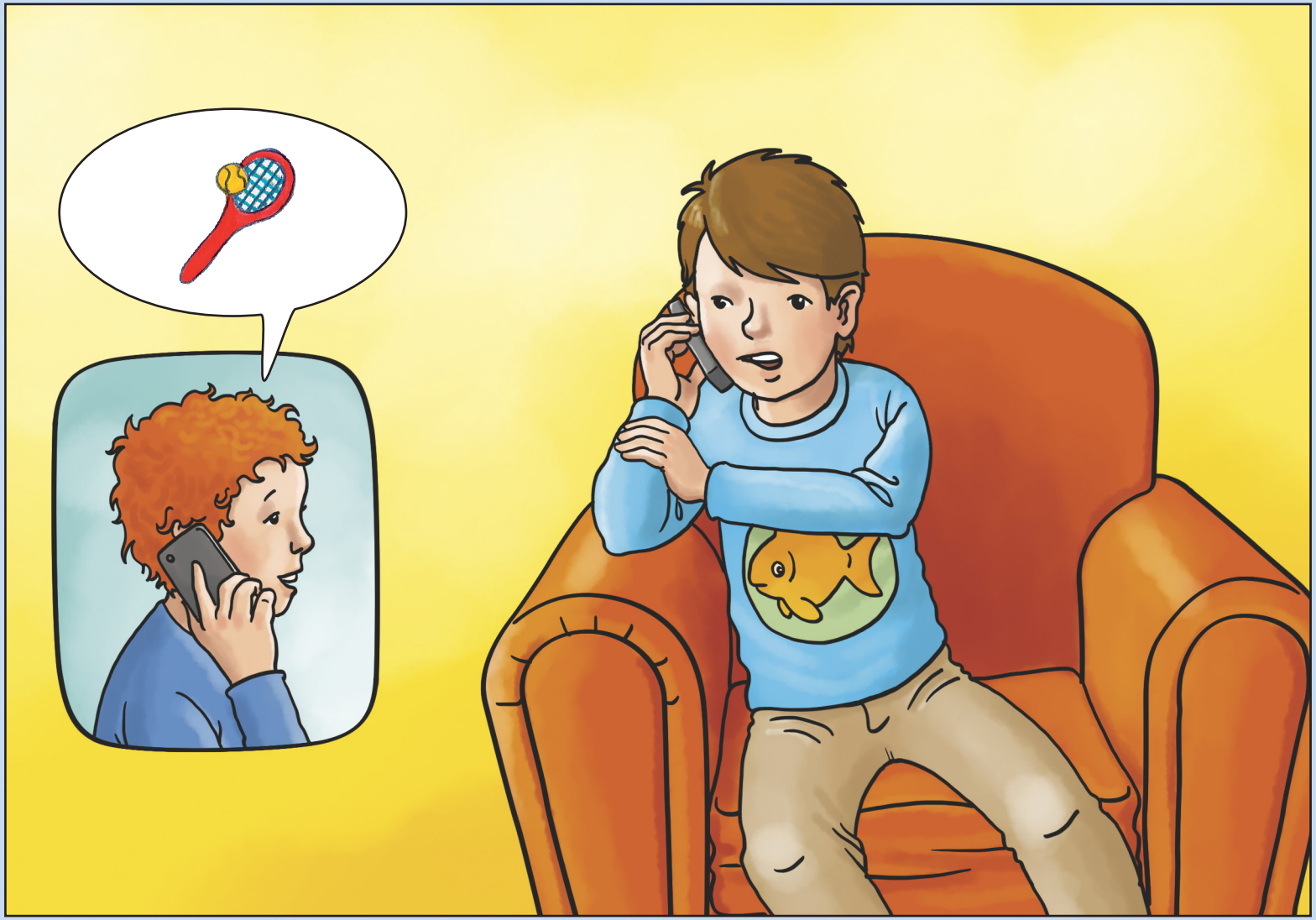

3 A NEW HOBBY

Harry has got another idea.

He asks, “What about tennis? We can play tennis.”

But Oliver doesn’t want to play tennis.

He says, “Oh, sorry, I can’t.

My arm hurts.”

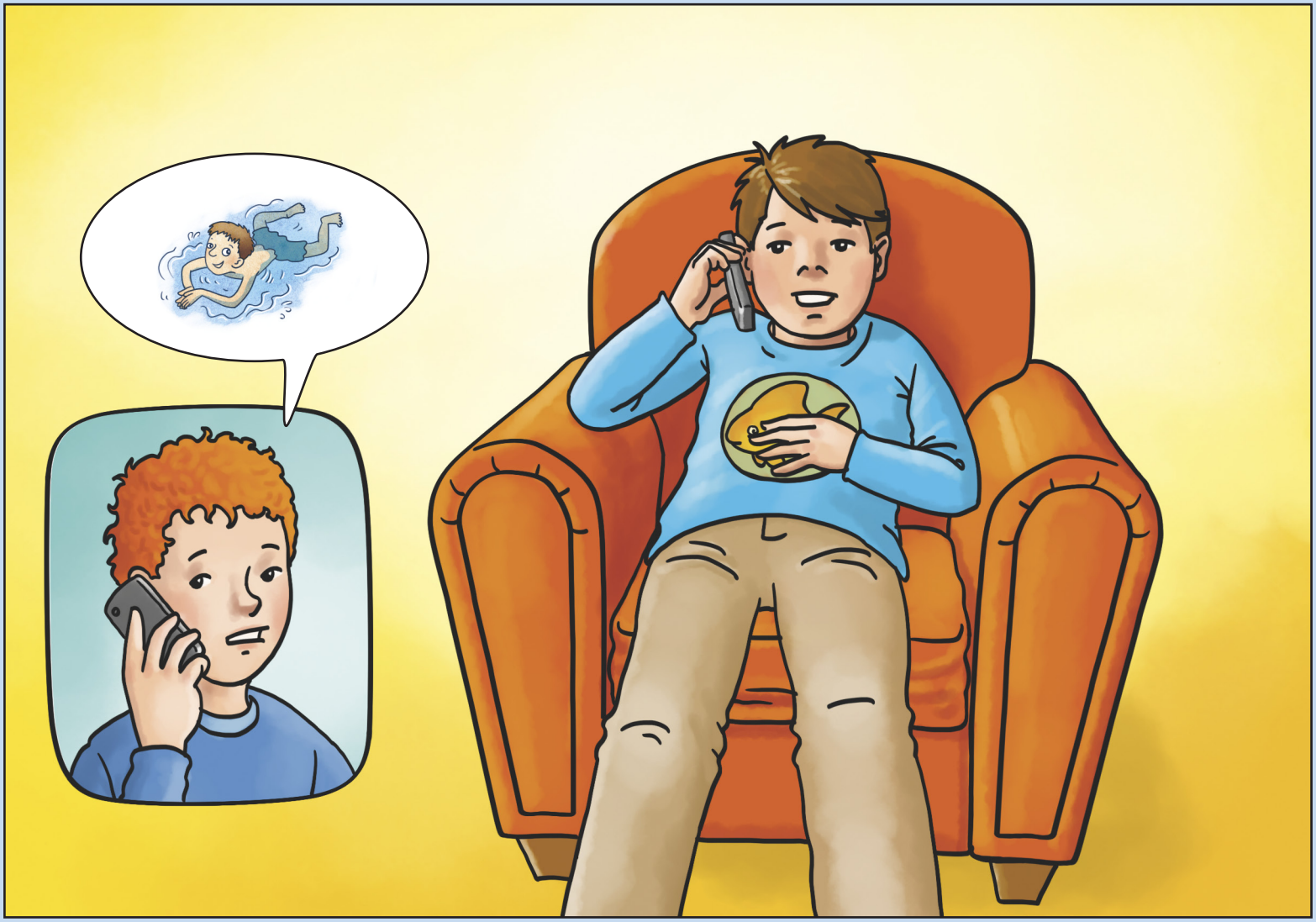

A NEW HOBBY

Harry comes up with another idea.

He asks, “What about swimming? Let’s go swimming.”

But Oliver doesn’t want to go swimming.

He says, “Oh, sorry, I can’t.

I feel sick.”

5 A NEW HOBBY

But Harry doesn't give up.

So he asks, "But what can you do?

What do you want to do?

What's your hobby?"

Oliver smiles. Maybe Harry and he can go fishing?

He says, "My hobby is fishing.

Let's go fishing."

6 A NEW HOBBY

Oliver and Harry are at the lake.

Oliver is very happy.

Harry is not.

“Do you really like fishing?” he asks Oliver.

Oliver cannot talk.

“Shh,” is all he says.

A NEW HOBBY

After some time Oliver's fishing rod starts to move.

Oliver is shaking.

What's this? What's going on?

Oliver shouts, "Help. Help me, Harry.

There's a big fish ..."

– Splash!

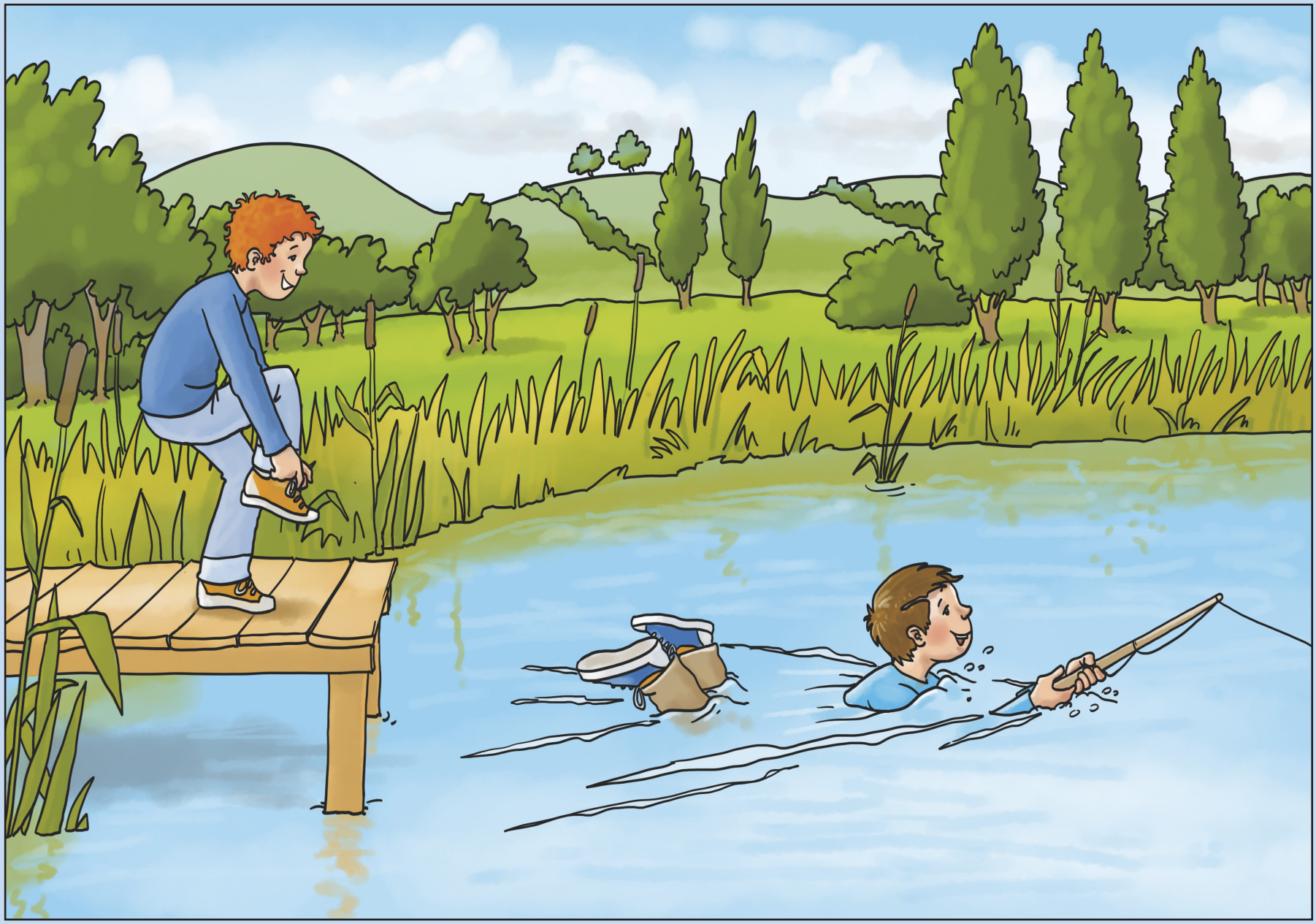

8 A NEW HOBBY

Oliver is in the lake – he is laughing.

Oliver has got a new hobby.

His new hobby is swimming – with fish.

He shouts, “Swimming is fun.

Come on, Harry. Jump in!”

Harry is happy, too.

He likes swimming.