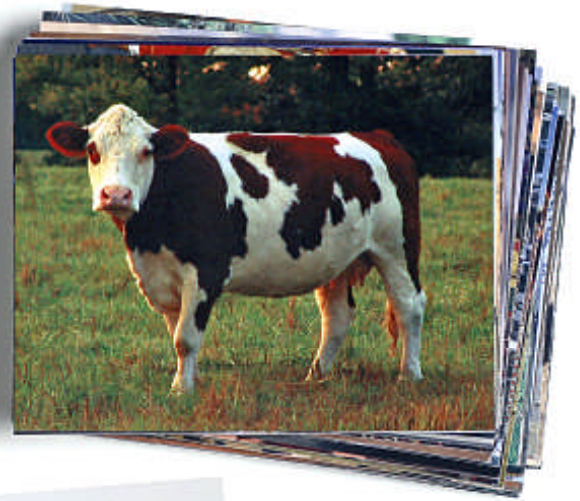

Imagier sonore
Nathan